

\$1,300,000 - 0 Hana Hwy Lot 135, Haiku

MLS® #390106

\$1,300,000

Bedroom, Bathroom, 360,111 sqft
Vacant Land on 8.27 Acres

Hui Kuai Aina O Peahi, Haiku, Hawaii

This 8+ acre lot has frontage on both the Hana Hwy and North Holokai Rd with ocean and mountain views. An adjoining lot with frontage on the Hana Hwy and Haumana Rd is also listed for sale, MLS #390105. The County has recognized the legality as 2 separate lots. Lots were surveyed in 2018 with a modern "metes and bounds" description created. There is a County waterline on N. Holokai Rd but applications for water meters are not being accepted at this time. Access off the State of Hawaii Hana Hwy is not restricted in this area.

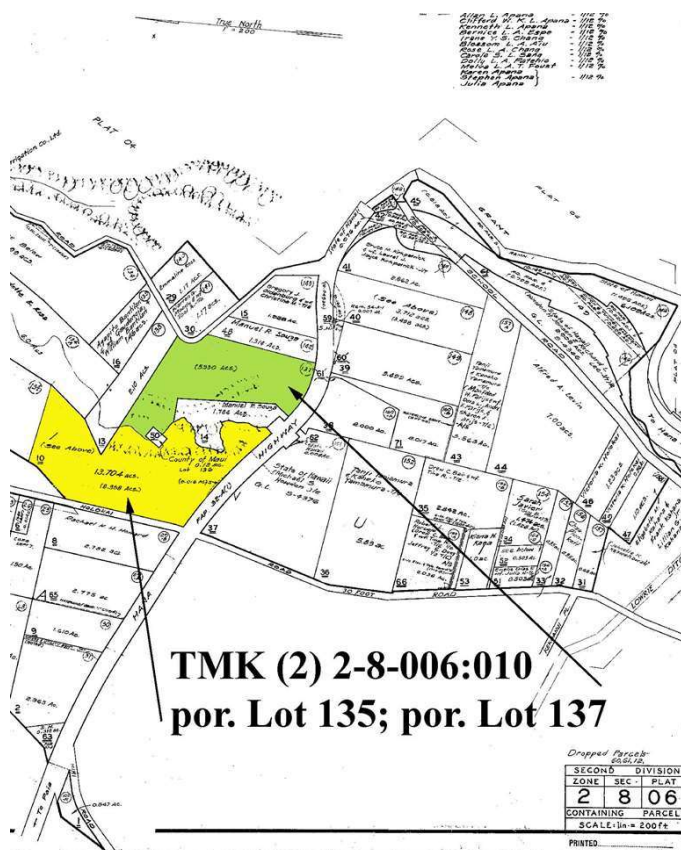

Essential Information

MLS® #	390106
Price	\$1,300,000
Square Footage	360,111
Land Tenure	Fee Simple
Acres	8.27
Type	Vacant Land
Sub-Type	Vacant Land
Status	Active

Community Information

Address	0 Hana Hwy Lot 135
Area	Haiku
Subdivision	Hui Kuai Aina O Peahi
City	Haiku
State	Hawaii
Zip Code	96708

Amenities

Utilities	Overhead Electricity
View	Mountain/Ocean
Waterfront	None

Exterior

Lot Description	Irregular
-----------------	-----------

Additional Information

Date Listed	January 25th, 2021
Days on Market	239
Zoning	Agricultural
Monthly Maintenance Fees	0.00

Listing Details

Listing Office	Live Maui Real Estate, LLC
----------------	----------------------------

Listings provided courtesy of the REALTORS® Association of Maui. IDX information is provided exclusively for consumers' personal, non-commercial use and may not be used for any purpose other than to identify prospective properties consumers may be interested in purchasing.