

\$205,000 - 493 Pio Dr 309, Wailuku

MLS® #392247

\$205,000

1 Bedroom, 1.00 Bathroom, 586 sqft
Condominium on 1.06 Acres

Puuone Terrace, Wailuku, Hawaii

Beautiful views from the West Maui Mountains to the ocean from this 1-bedroom condo on the cooler side of the building. Great central Maui location near Keopuolani Park, the YMCA, UH Maui College, the Maui Arts & Cultural Center, shopping, medical facilities the airport & more. Unit comes with an assigned, covered parking stall. The building features a new elevator and community laundry. 48+ hours notice for showings.

Built in 1975

Essential Information

MLS® #	392247
Price	\$205,000
Bedrooms	1
Bathrooms	1.00
Square Footage	586
Land Tenure	Fee Simple
Acres	1.06
Year Built	1975
Type	Condominium
Sub-Type	Condo
Status	Pending - Do Not Show

Community Information

Address	493 Pio Dr 309
Area	Wailuku
Subdivision	Puuone Terrace

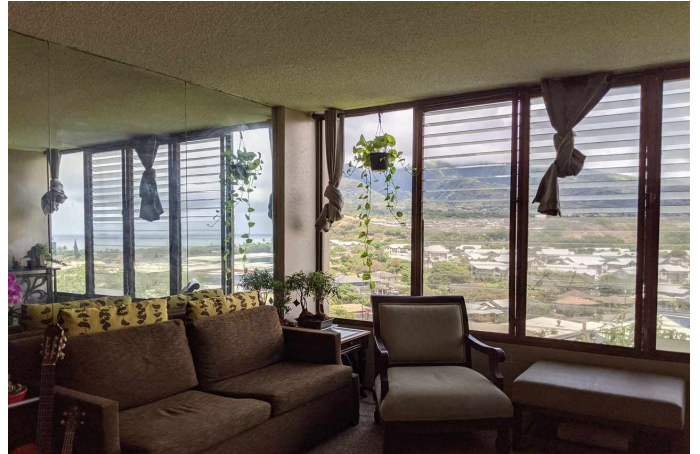

City	Wailuku
Building Name	Puuone Terrace
State	Hawaii
Zip Code	96793

Amenities

Features	Community Laundry
Parking Spaces	1
View	Mountain/Ocean
Waterfront	None

Additional Information

Date Listed	July 7th, 2021
Days on Market	76
Zoning	A-2 Apartment District, Urban
Monthly Maintenance Fees	500.00

Listing Details

Listing Office	Delmore Realty
----------------	----------------

Listings provided courtesy of the REALTORS® Association of Maui. IDX information is provided exclusively for consumers' personal, non-commercial use and may not be used for any purpose other than to identify prospective properties consumers may be interested in purchasing.