

\$399,000 - 2531 S Kihei Rd D316, Kihei

MLS® #392304

\$399,000

0 Bedroom, 1.00 Bathroom, 429 sqft
Condominium on 6.69 Acres

Kihei Akahi, Kihei, Hawaii

Beautiful and highly sought after Studio unit at Kihei Akahi in South Maui with gorgeous and direct Haleakala views! Fully remodeled in recent years complete with new tile through-out, granite counter tops in the kitchen and bathrooms, cabinets, and tile work in the bathroom. Excellent vacation rental complex very well-maintained. Kihei Akahi is directly across the street from stunning Kamaole II beach, the complex has two pools, a tennis court, and BBQ areas. Shops and restaurants are conveniently located close by.

Built in 1977

Essential Information

MLS® #	392304
Price	\$399,000
Bathrooms	1.00
Square Footage	429
Land Tenure	Fee Simple
Acres	6.69
Year Built	1977
Type	Condominium
Sub-Type	Condo
Status	Pending - Cont. To Show

Community Information

Address	2531 S Kihei Rd D316
Area	Kihei
Subdivision	Kihei Akahi

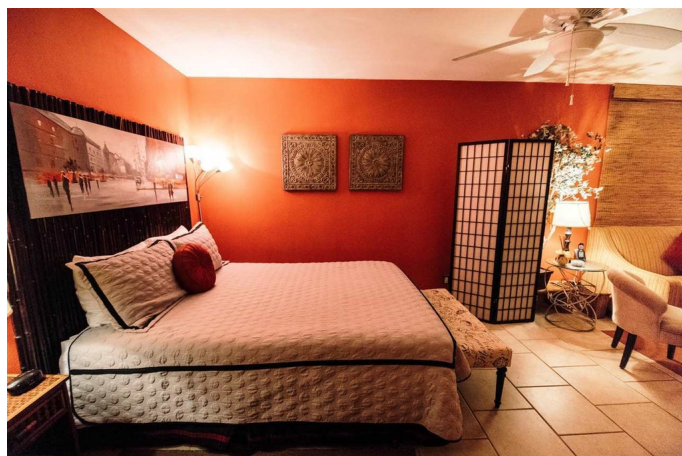
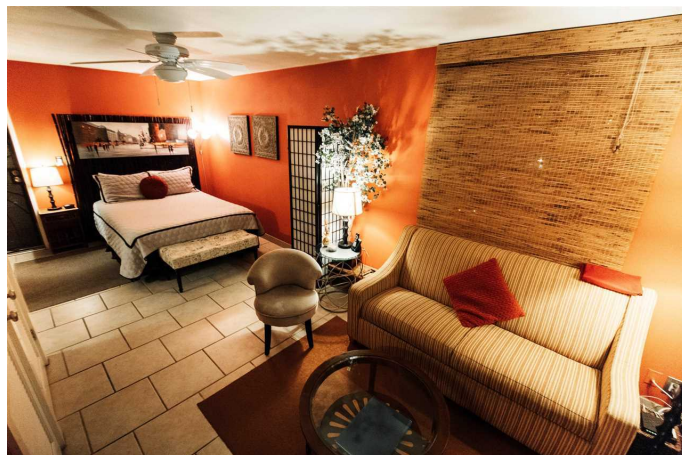

City	Kihei
Building Name	Kihei Akahi
State	Hawaii
Zip Code	96753

Amenities

Utilities	County Water, Overhead Electricity, Telephone
Features	Bar-B-Que, Tennis Court
Garages	No
View	Mountain
Is Waterfront	Yes
Waterfront	Across Street from Ocean
Has Pool	Yes
Pool	In-Ground

Additional Information

Date Listed	July 13th, 2021
Days on Market	75
Monthly Maintenance Fees	394.16

Listing Details

Listing Office	Coldwell Banker Island Prop-Ku
----------------	--------------------------------

Listings provided courtesy of the REALTORS® Association of Maui. IDX information is provided exclusively for consumers' personal, non-commercial use and may not be used for any purpose other than to identify prospective properties consumers may be interested in purchasing.